

Sold

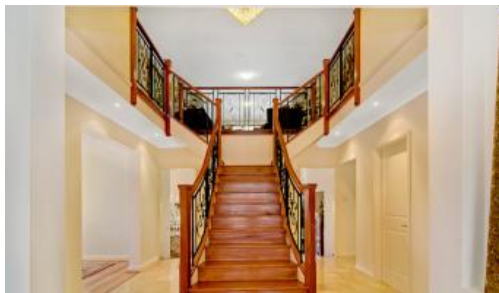

1 Armidale Crescent, Castle Hill



## Executive Residence / Cherrybrook Tech Catchment

Style, Class and character are words used to describe this superb executive residence. Situated in the Oakhill Estate close to all amenities the home boasts a unique split level design with high ceilings and quality fittings throughout.

4 Large bedrooms all with builtins, exceptional ensuite featuring large spa bath, dual sink vanity and separate toilet, large formal and informal living areas with marble and timber flooring. Lower level consists of family / rumpus rooms, Gourmet kitchen with Italian Granite, Smeg appliances and much more, extending out to a large alfresco area overlooking a fully landscape garden. Plantation shutters throughout, ducted air, timber staircase and all the mod cons you have come to expect.

The property also features an upstairs rumpus, spacious double garage and excellent side access fully fenced with electric gate securing the property giving you a complete package that's hard to overlook. A must to inspect

The above information provided has been furnished to us by the vendor/s. We have not verified whether or not that information is accurate and do not have any belief in one way or the other in its accuracy. We do not accept any responsibility to any person for its accuracy and do no more than pass it on. All interested parties should make and rely upon their own inquiries in order to determine whether or not this information is in fact accurate.

🛏️ 4 📶 4 🚗 2 📏 757 m2

|                      |             |
|----------------------|-------------|
| <b>Price</b>         | SOLD        |
| <b>Property Type</b> | Residential |
| <b>Property ID</b>   | 174         |
| <b>Land Area</b>     | 757 m2      |

### Agent Details

Russell Haddan - 0416 001 692

### Office Details

Castle Hill  
Suite 1 2/27 Terminus Street Castle Hill, NSW, 2154 Australia  
02 9634 5611

**david russell**

Real estate